

- DENOTES IRON PIN FOUND.
- DENOTES NAIL & CAP FOUND.

- DENOTES IRON PIN SET.
- DENOTES NAIL & CAP SET.

MICROFILMED

FILED
GREENVILLE CO. S.C.
T. HAYNES MORROW
6 DEC. 1976

FEB 14 1 16 PM '83
DONNIE S. TANKERSLEY
R.M.C.

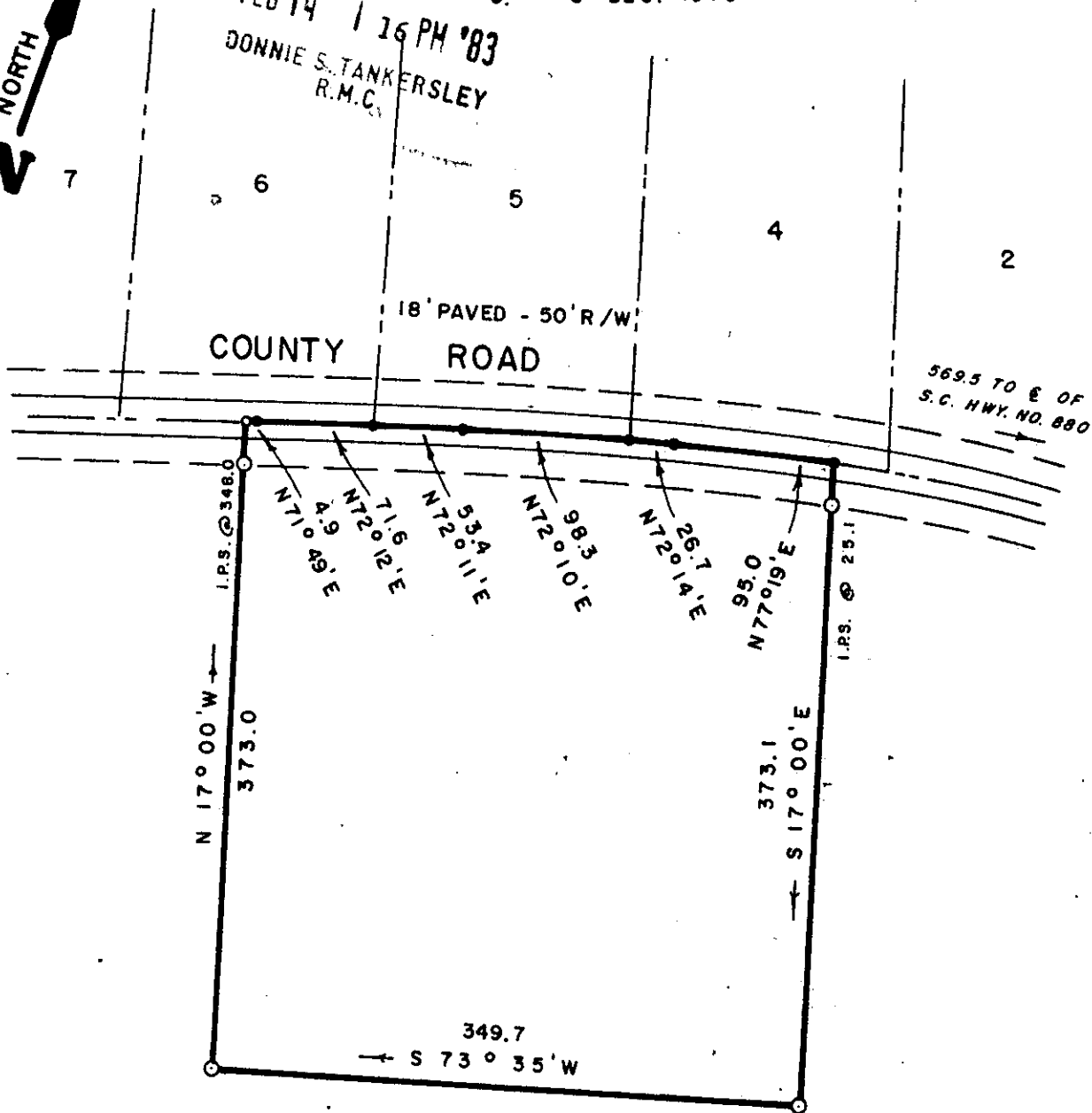
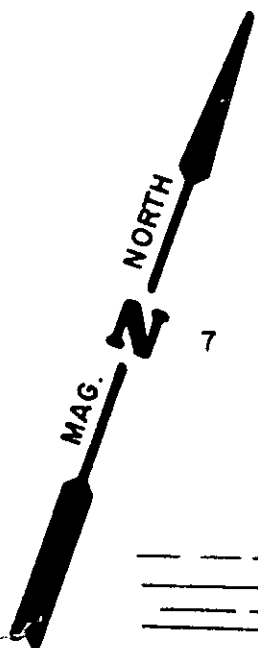

SEE MY PLAT FOR
MORROW, REESE, & COLTON
11 JUNE 1979

FEB 14 1983

9-N-15 20111

AREA = 3.02 ACRES.
SUBJ. TO 0.2 AC. IN ROAD R/W.

Neil R. Phillips
MEMBER S.C. SOCIETY OF PROFESSIONAL LAND SURVEYORS.

SURVEY FOR: T. HAYNES MORROW, OMA C. MORROW & NAN REESE
BEING A PORTION OF THE 88.12 AC. TRACT AS SHOWN ON MY PLAT FOR MORROW,
REESE, & COLTON - 11 JUNE 1979. ALSO SEE P.B. AA/103A.

I HEREBY CERTIFY THAT THE RATIO OF PRECISION OF THE FIELD SURVEY IS 1/10,729. BEFORE BALANCING, AND THE AREA WAS DETERMINED BY COMPUTER.

SEAL:

COUNTY: GREENVILLE	TOWN OR COMMUNITY: APPROX. 2 MI. S. OF GOWENSVILLE	STATE: SOUTH CAROLINA
DATE: 19 NOV. 1981.	BLOCK MAP: SHEET: _____	FIELD CHIEF: ROBBY JENNINGS.
	PARCEL: _____	DRAWN BY: JOE WHISENANT.



SCALE: 1" = 100'

SURVEYED BY: NEIL R. PHILLIPS, PROFESSIONAL LAND SURVEYOR
ROUTE 2, BOX 115 C, MOORE S.C. 29389
576-9865 700 EAST BLACKSTOCK ROAD, SPARTANBURG S.C. 576-9424

Neil R. Phillips